Bodmin Riding

For Procession (1).
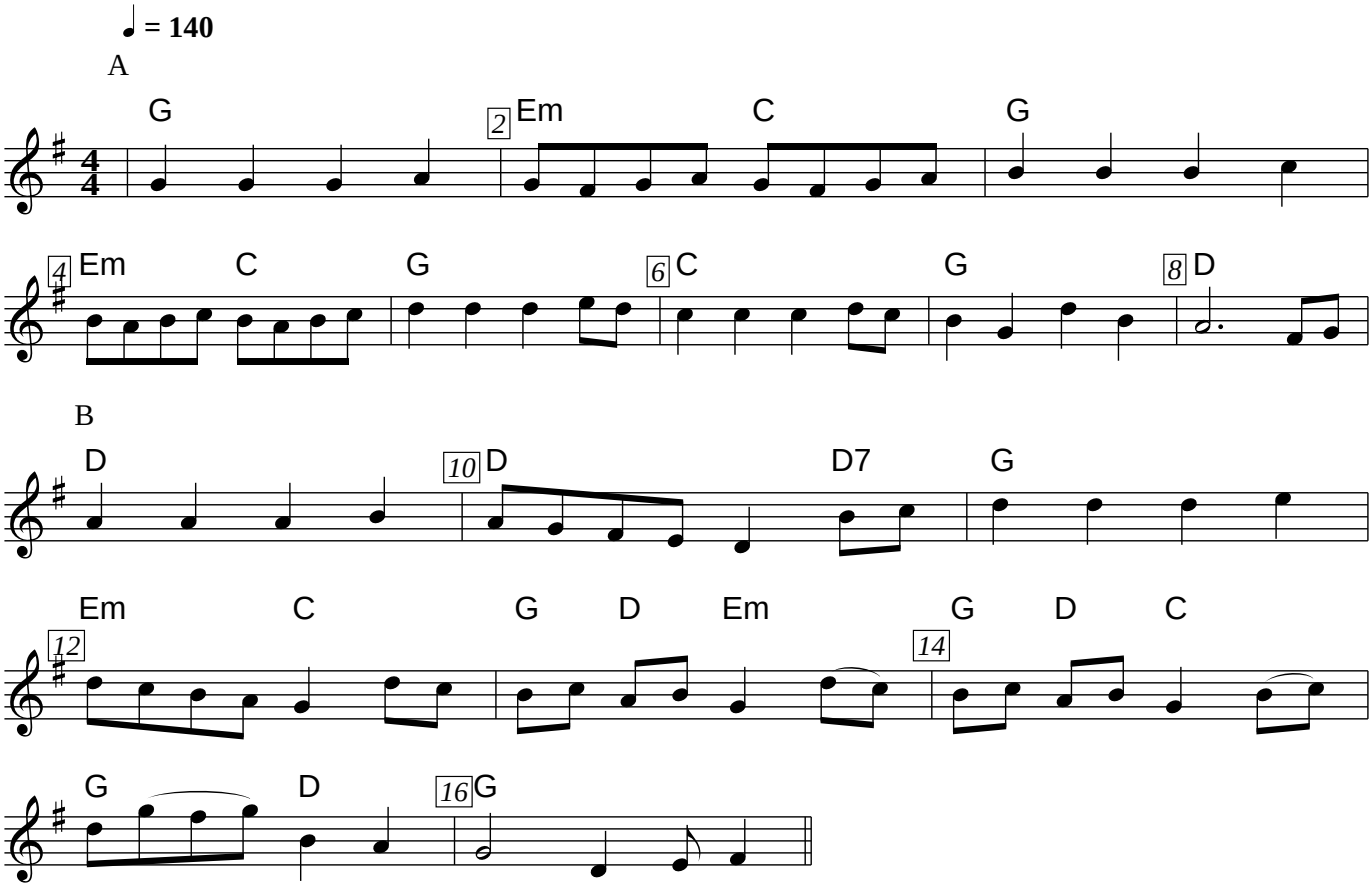
(AB)4